

N

Planning Permit No. B/496/32/87

APPROVED 1/4

Subject to the conditions in this office letter.

No. B/4706/87 Dt. 2-3-88

o/c [Signature]

**FOR MEMBER SECRETARY
MADRAS METROPOLITAN
DEVELOPMENT AUTHORITY**

MVDA (BI) / P.O. No. 242/87

C. No. B/4706/87

Asst. R.P. dt. 26.2.88

Scrutiny [Signature]

PART I

PART II

[Signature]

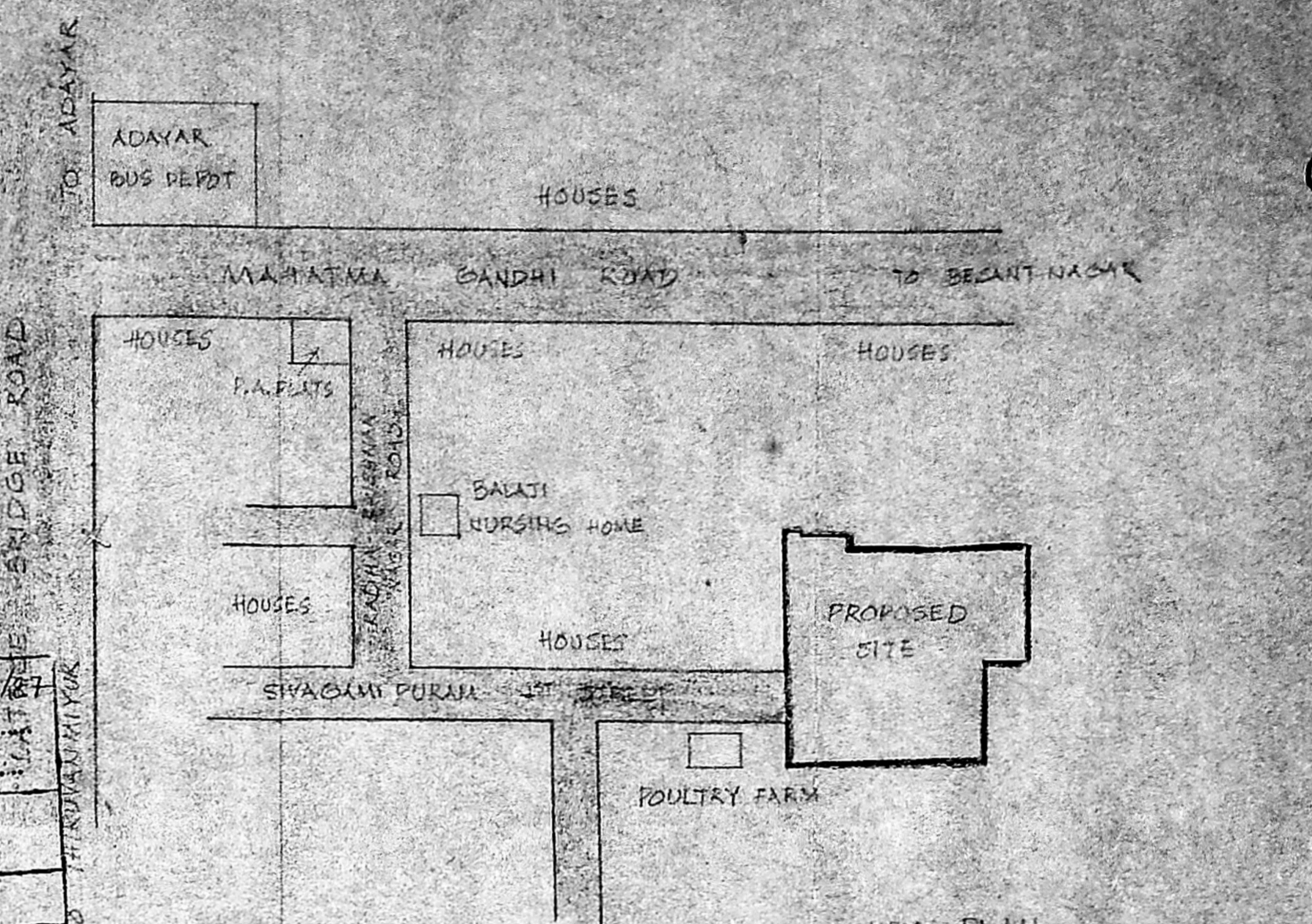

KEY PLAN
NOT TO SCALE

COLOUR INDEX

PROPOSED	—	
ROAD	—	
BOUNDARY	—	

SITE PLAN AND KEYPLAN OF PROPOSED
RESIDENTIAL APARTMENTS AT SWAGAMPURAM
1ST STREET, THIRUVANMIYUR VILLAGE, MADRAS

SITE PLAN
SCALE: 1:100

[Signature]
(K. B. SUBRAMANIAM)
ALIAS
(K. BALASUBRAMANIAM)
M.Sc. (L.S.I.E.), M.B.E., M.B.E.F.V.,
CHARTERED ENGINEER,
AND
GOVT. REGISTERED VALUER,
Corporation Licensed Surveyor,
CLASS I No. 11 No. 289
22, SATHIHOME HIGH ROAD,
MYLAPETE MADRAS-4.

[Signature]
HOOPER

LA [B] / PP No. 249/87
 C. No. B. 4106/87
 Asst. R. P. dt. 26. 2. 88
 Part I
 Part II
 I.P. 2/4 D.P.

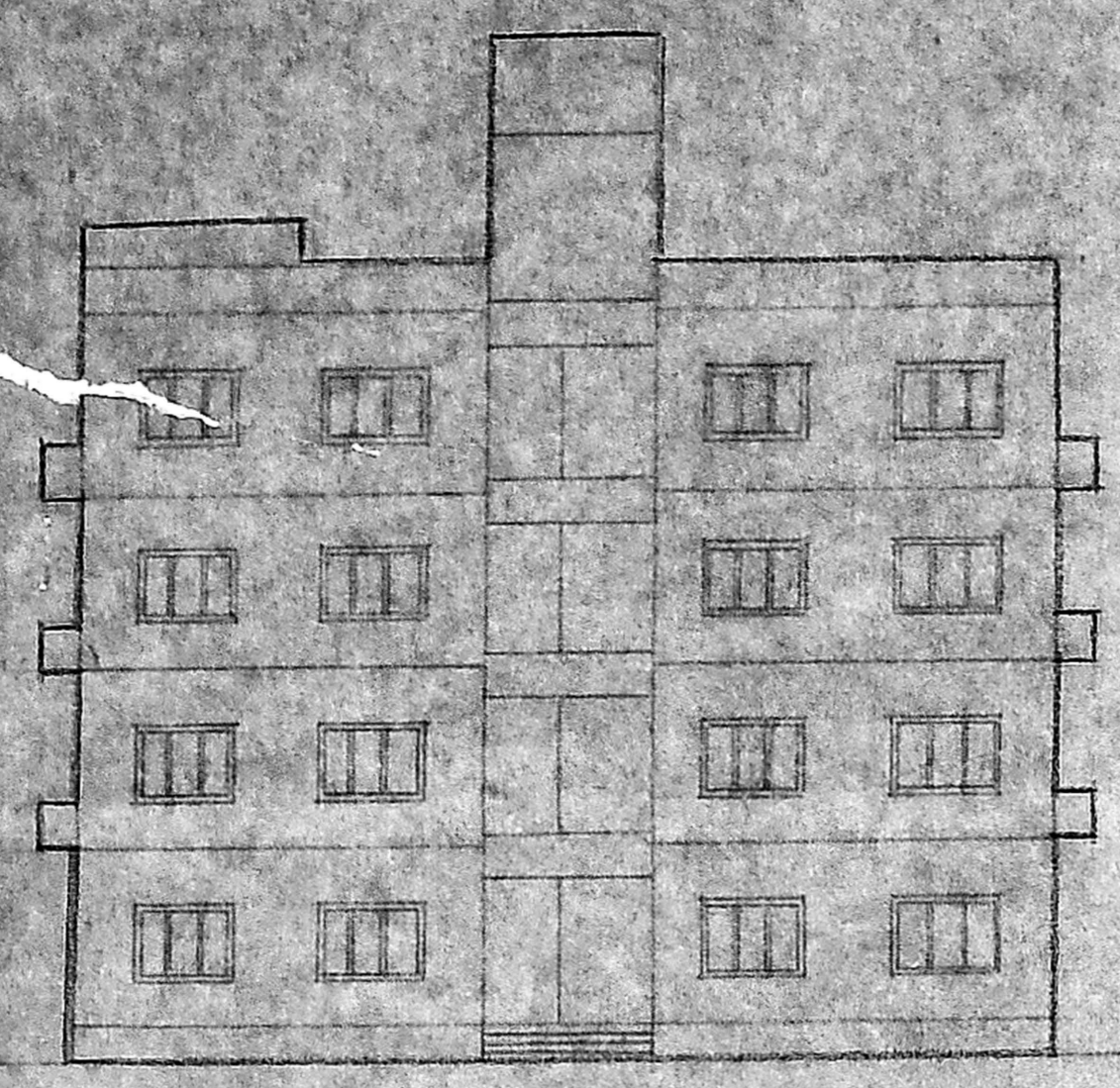

ELEVATION

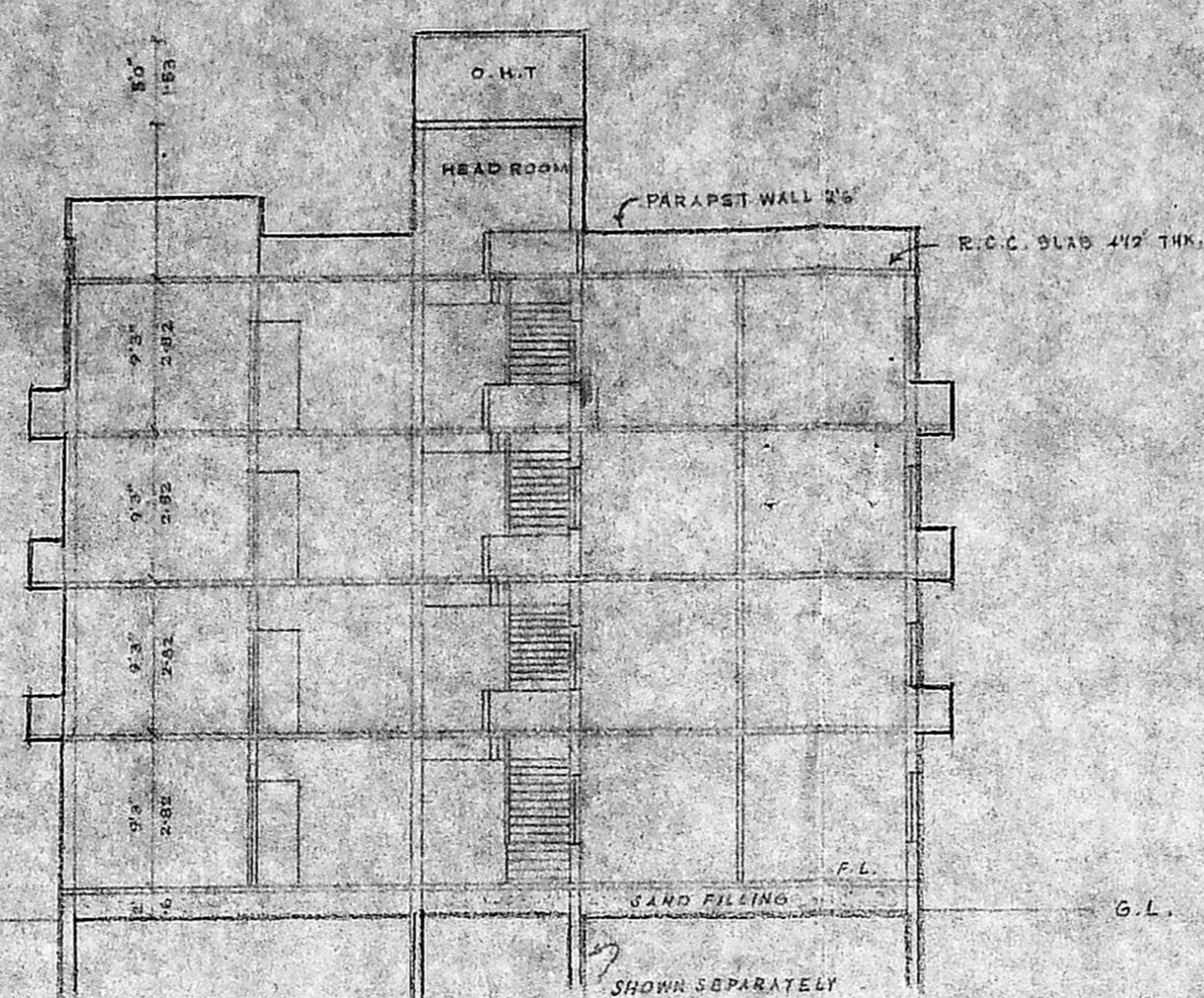

SECTION ON AB

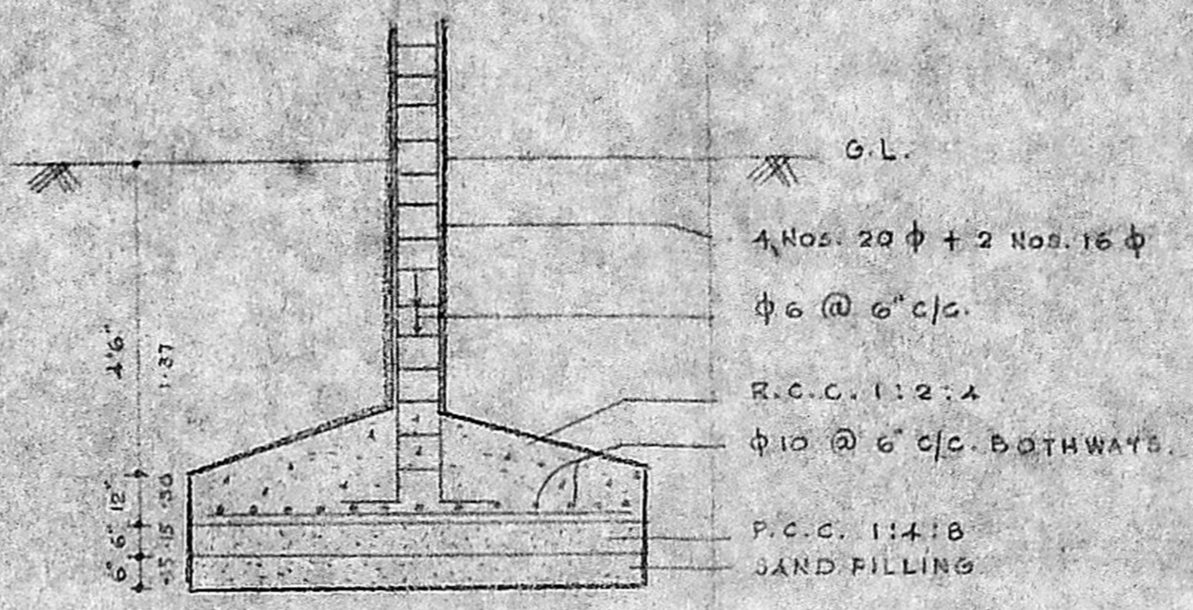

FOUNDATION DETAIL
SCALE 1" = 3'0"

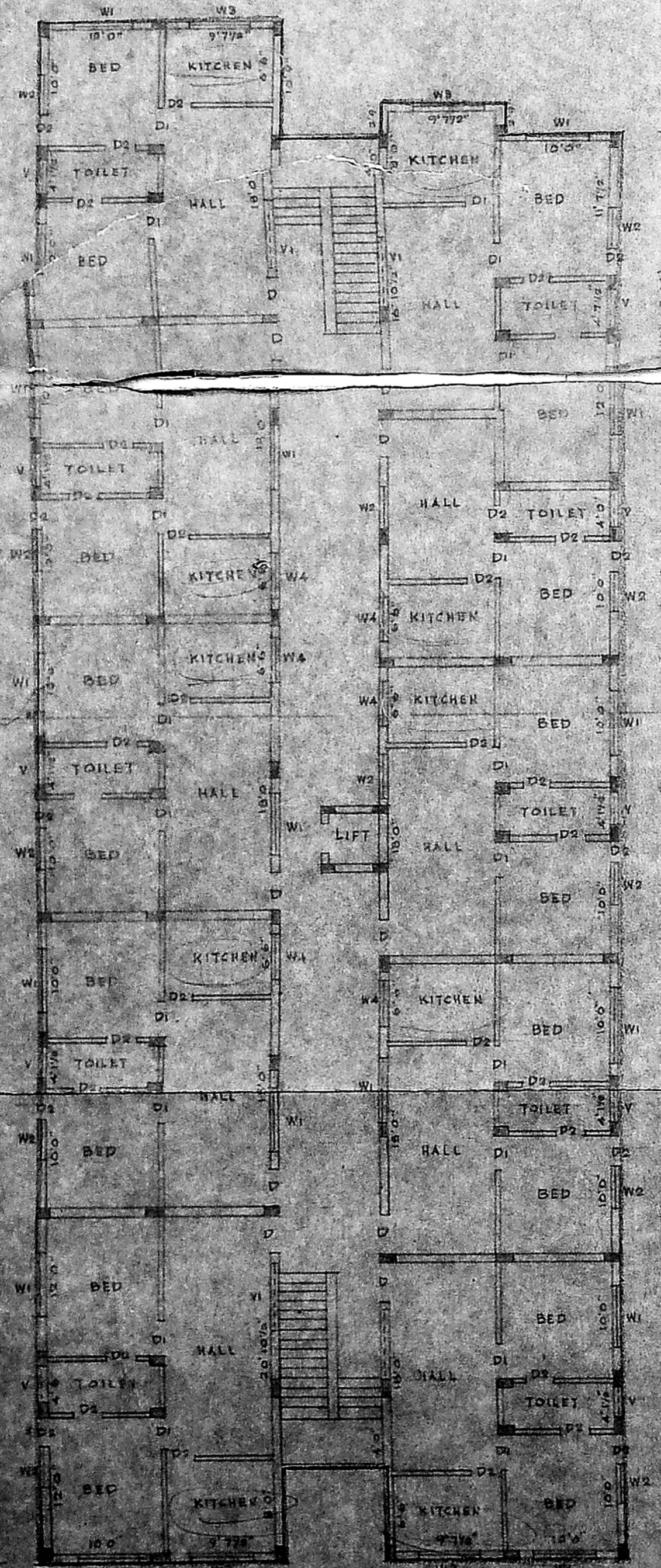

GROUND FLOOR PLAN

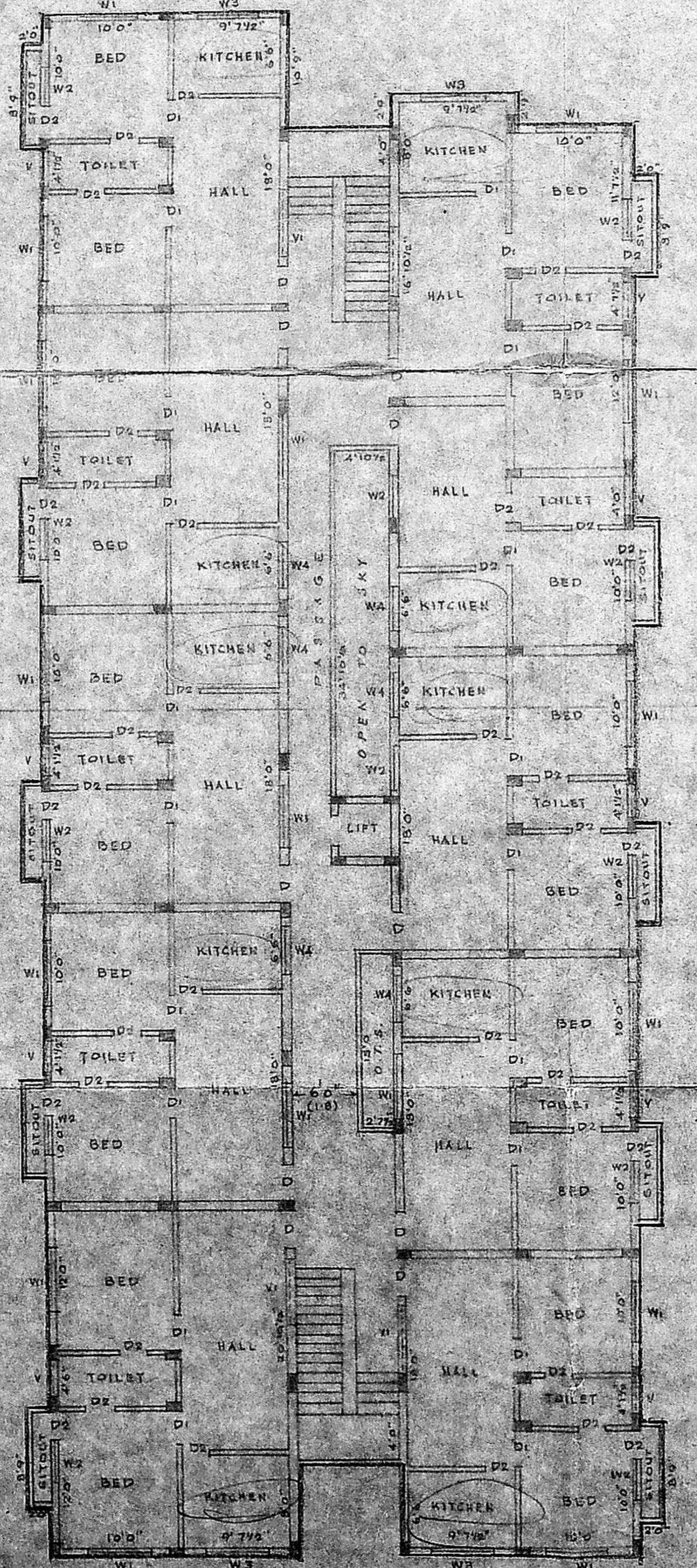

FIRST, SECOND AND THIRD FLOOR PLAN

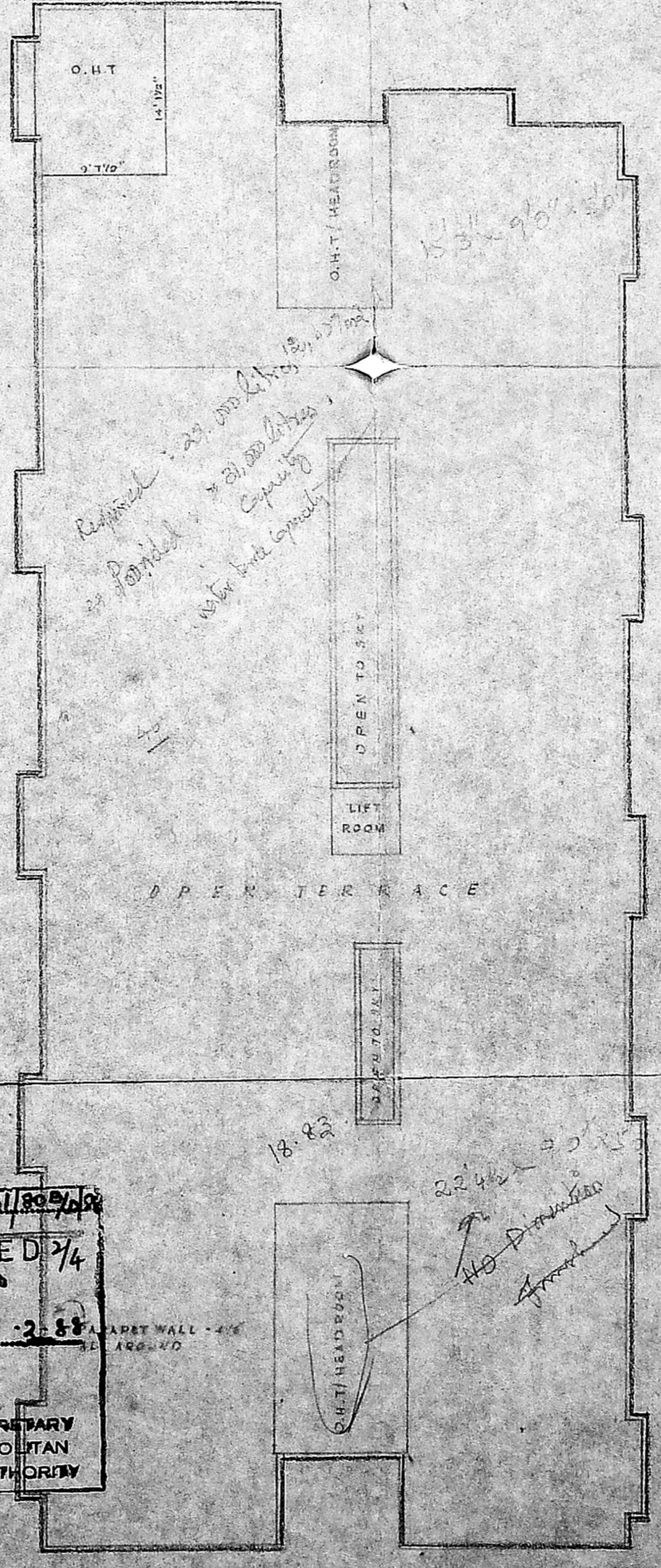

OPEN TERRACE FLOOR PLAN

SPECIFICATION:
 ALL BRICK WORK IN C.M. 1:5
 FOUNDATION AND BASEMENT FILLED WITH RIVER SAND
 FOUNDATION AND FLOORING CONC. IN C.C. 1:4:8
 R.C.C. SLAB, BEAM, PILLARS ETC. IN R.C.C. 1:2:4
 ALL WOODWORK IN TEAK WOOD
 WALL PLASTERING IN C.M. 1:5
 FLOOR FINISHING WITH MOSAL TILES IN C.M. 1:2
 WEATHERING COURSE IN LIME CONC. MIX
 PRESERVED TILES LATH OVER W.P. WITH C.M. 1:5

JOINERY DETAILS:

D DOOR	38'x66" W3 WINDOW	56'x26"
D1	30'x66" W1	30'x26"
D2	28'x66" V VENTILATOR	30'x26"
W1 WINDOW	36'x40" W1	60'x20"
W2	36'x40"	

COLOUR INDEX
 PROPOSED
 ROAD
 BOUNDARY

PROPOSED CONSTRUCTION OF RESIDENTIAL
 FLATS AT SIYAGAMPURAM FIRST STREET,
 TIRUVANMIYUR VILLAGE, MADRAS
 "A" BLOCK
 SCALE 1 INCH = 10 FEET

Planning Permit No. 446/80/87
APPROVED 2/4
 Subject to the conditions in
 this office letter.
 No. 4706/87. Dt. 3. 8. 87
 FOR MEMBER SECRETARY
 MADRAS METROPOLITAN
 DEVELOPMENT AUTHORITY

OWNER
 L. SURVEYOR
 (K. B. SUBRAMANIAM)
 IAS
 (K. BALASUBRAMANIAM)
 M.Sc. (URB. & MHE), F.E.S.
 CHARTERED ENGINEER.
 GOVT. REGISTERED VALUER,
 CORPORATION LICENSED SURVEYOR,
 CLASS-I No. 1 - 10, 10/1
 32 SANTHOME HIGH ROAD,
 MYSAPORE, MADRAS-4.

A [BI/PP No. /
 No. B/4706/87
 PART I
 PART II
 I.P. D.P.

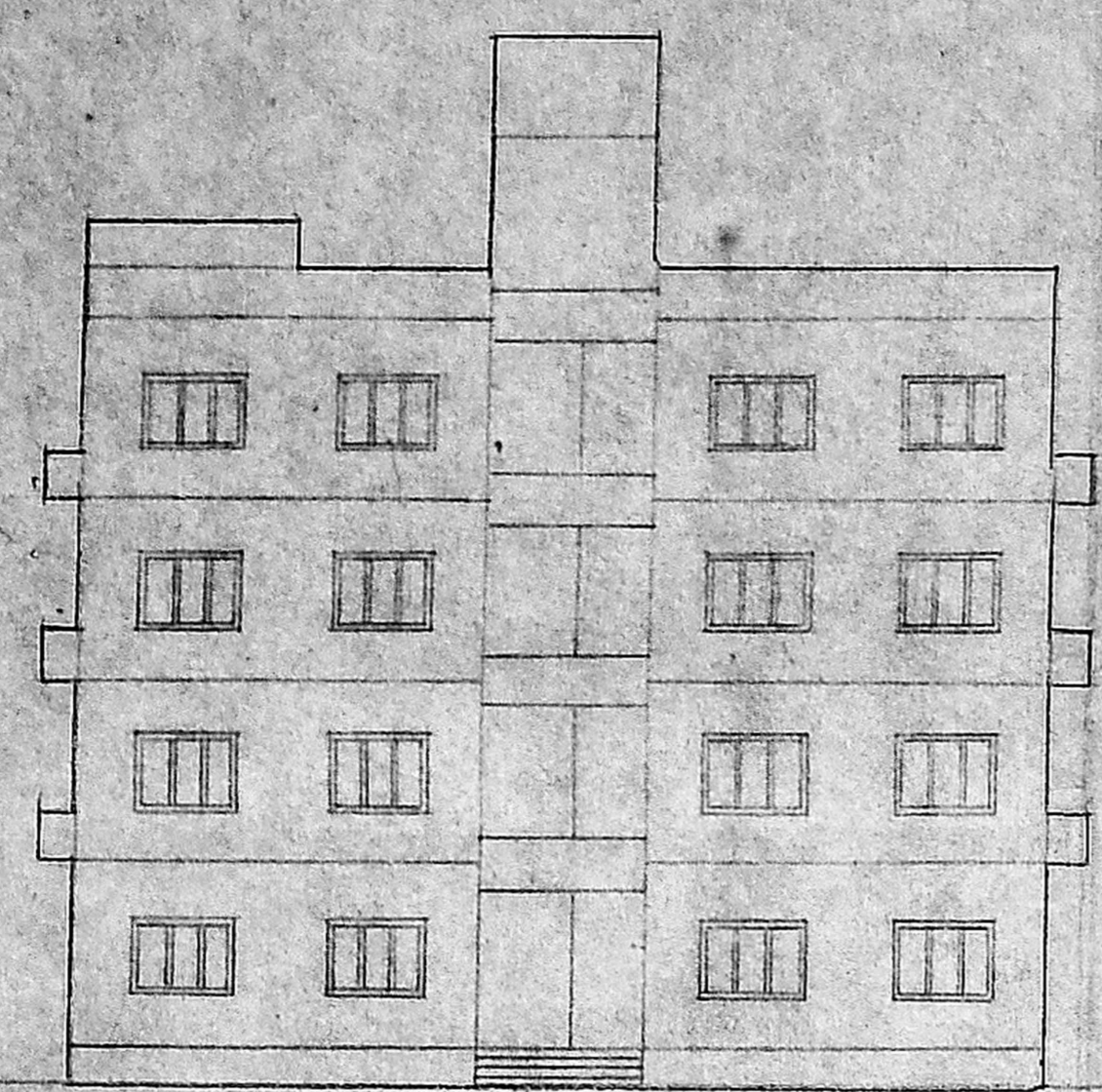

ELEVATION

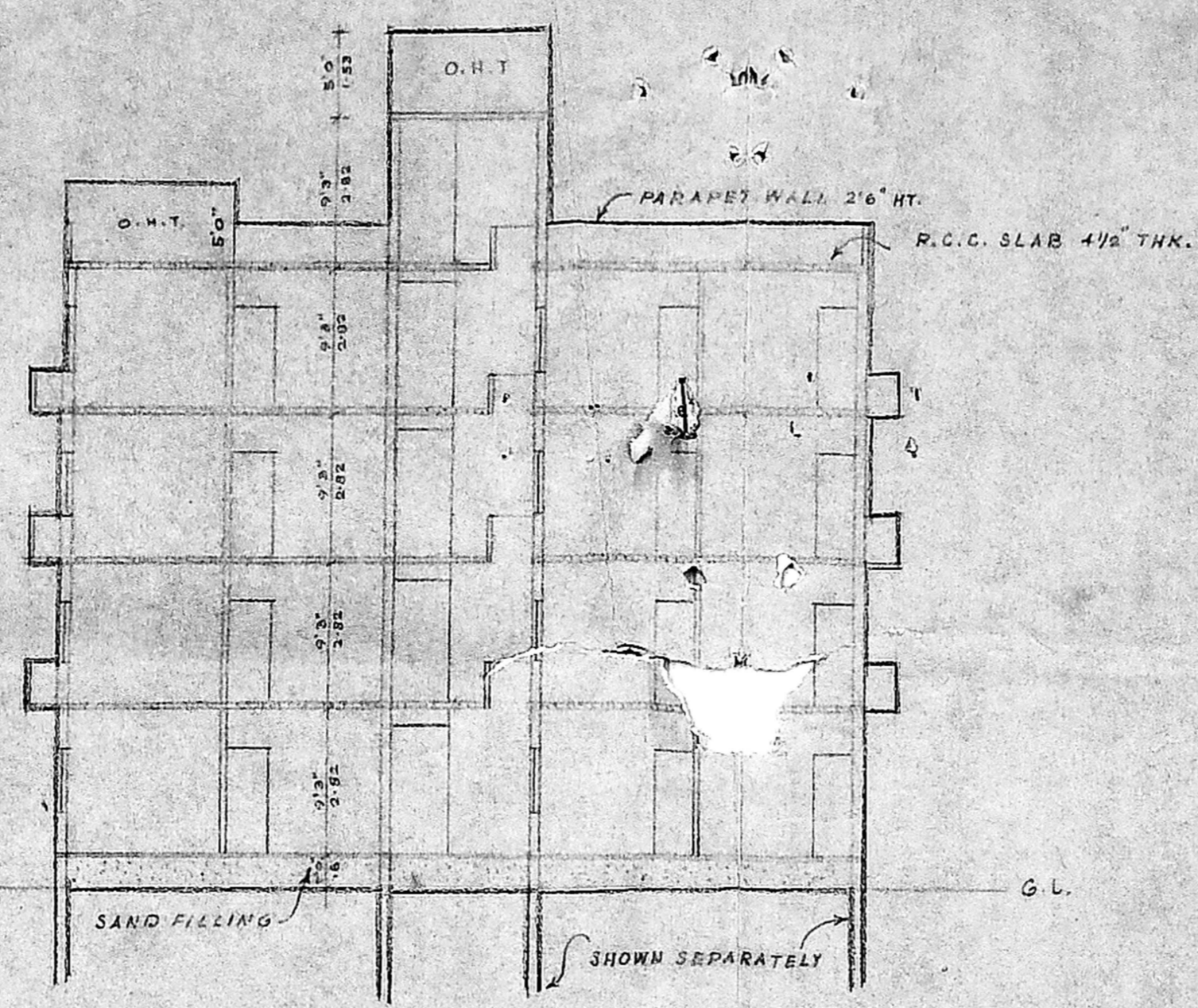

SECTION ON "AB"

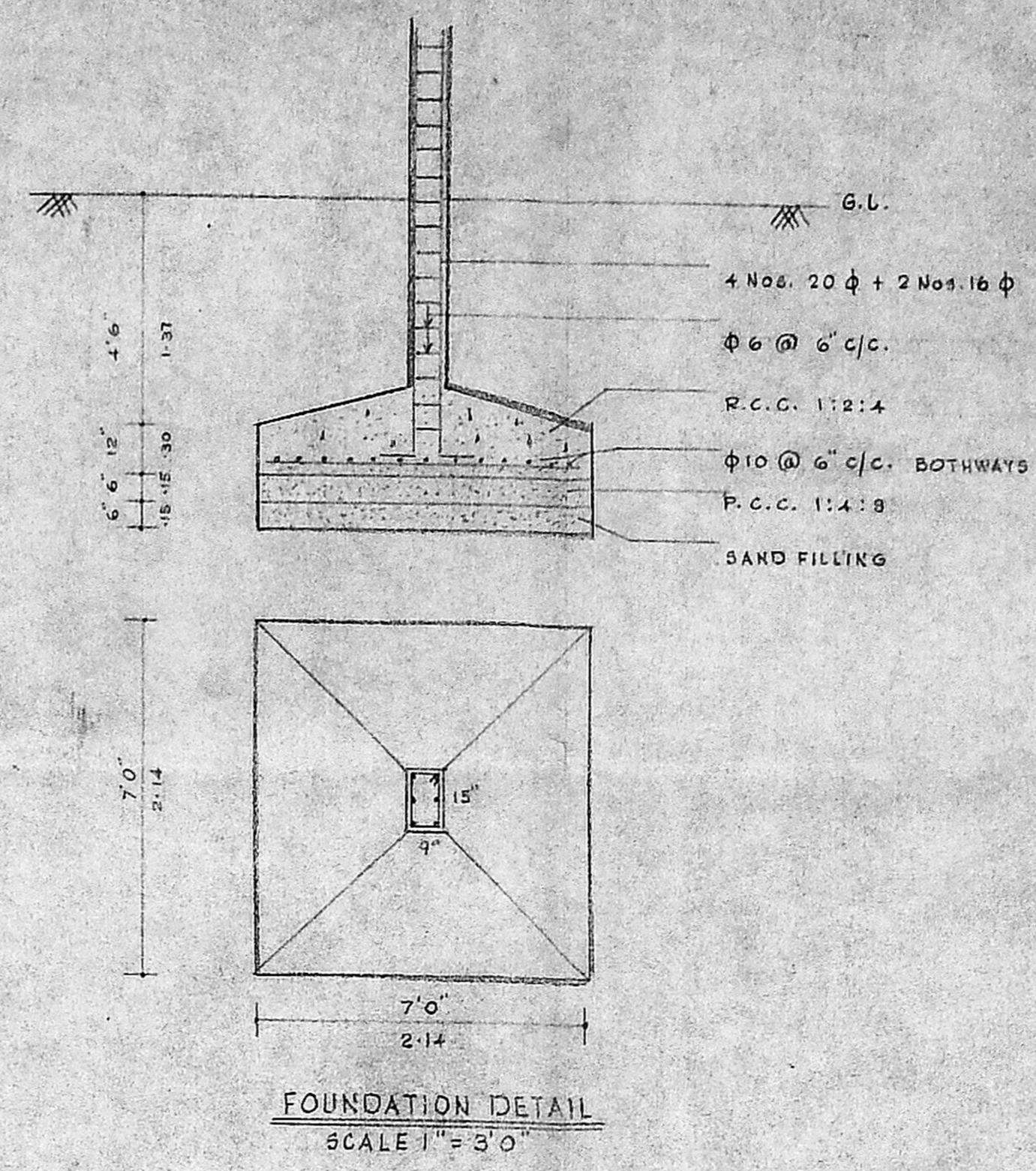

FOUNDATION DETAIL
 SCALE 1" = 3'0"

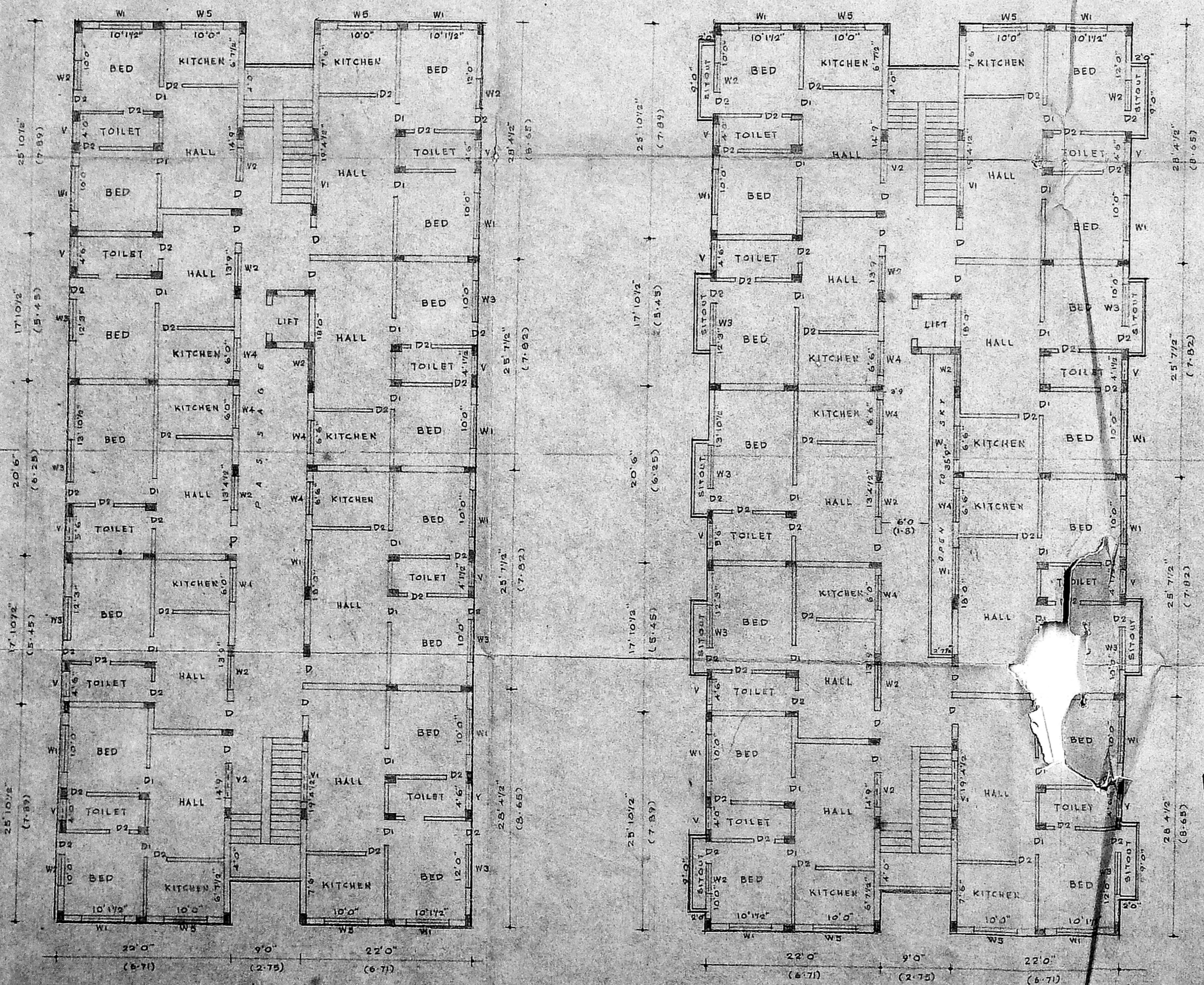

GROUND FLOOR PLAN

FIRST, SECOND AND THIRD FLOOR PLAN

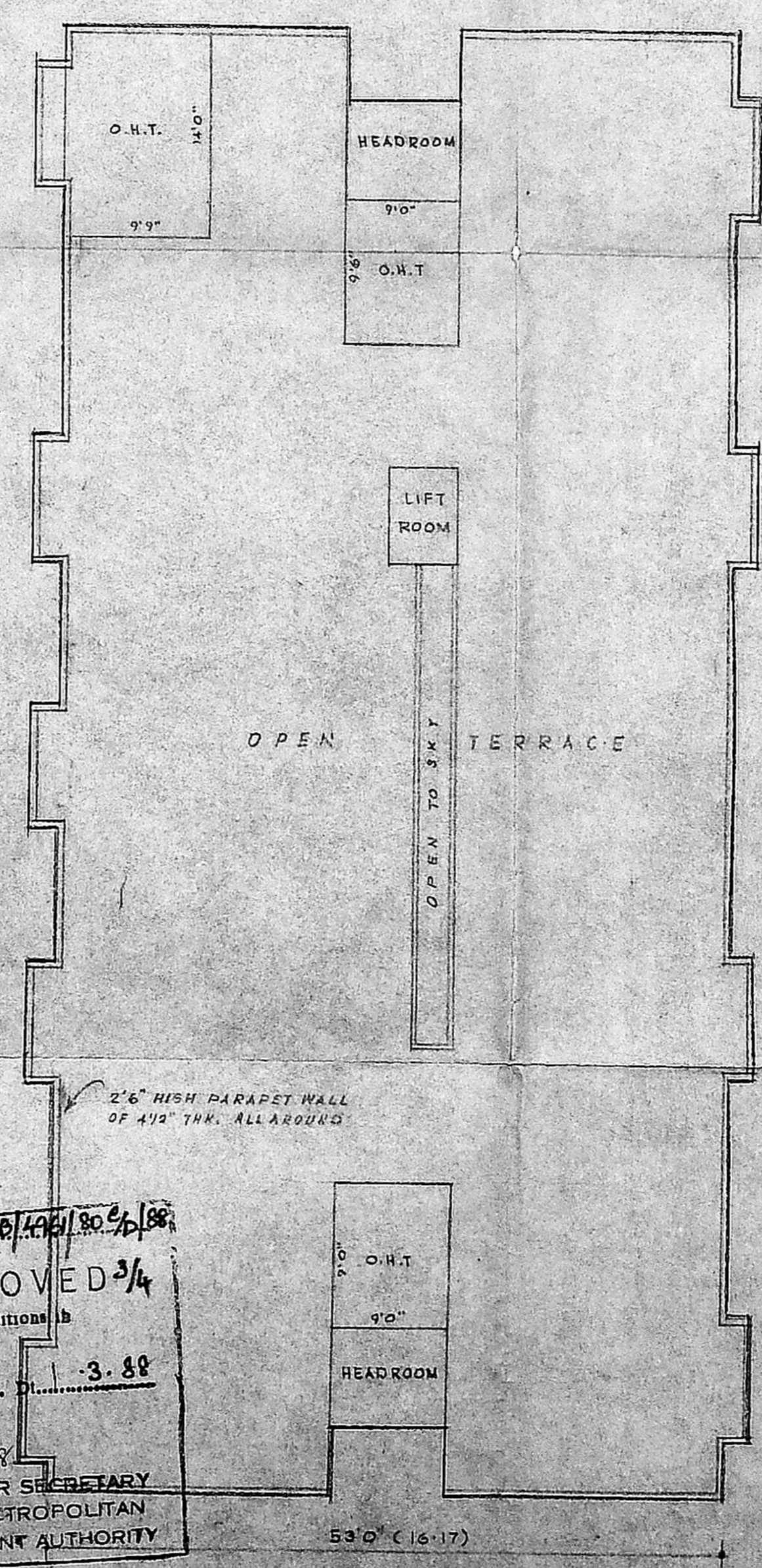

OPEN TERRACE PLAN

SPECIFICATION:

ALL BRICK WORK IN C.M. 1:5
 FOUNDATION AND BASEMENT FILLED WITH RIVER SAND
 FOUNDATION AND FLOORING CONC. IN C.C. 1:2:4
 R.C.C. SLAB, BEAM, PILLARS ETC. IN R.C.C. 1:2:4
 ALL WOOD WORK IN TEAK WOOD
 WALL PLASTERING IN C.M. 1:5
 FLOOR FINISHING WITH MOSAIC TILES IN C.M. 1:2
 WEATHERING COURSE IN LIME CONC. MIX.
 PRESSED TILES LAID OVER W.C. WITH C.M. 1:3

JOINERY DETAILS:

D DOOR	3'3" X 6'6"	WA WINDOW	4'0" X 2'6"
D1 "	3'0" X 6'6"	W5 "	5'6" X 2'6"
D2 "	2'6" X 6'6"	V VENTILATOR	3'0" X 2'0"
W1 WINDOW	5'6" X 4'0"	V1 "	6'0" X 2'0"
W2 "	3'6" X 4'0"	V2 "	4'0" X 2'0"
W3 "	5'0" X 4'0"		

COLOR INDEX

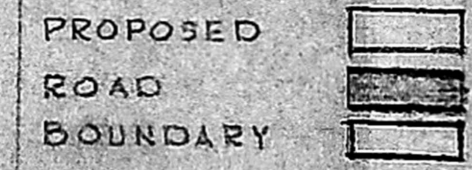

PROPOSED CONSTRUCTION OF RESIDENTIAL FLATS
 AT SIVAGAMPURAM FIRST STREET, TIRUVANMIYUR
 VILLAGE, MADRAS.

"B" - BLOCK
 SCALE 1 INCH = 10 FEET

Planning Permit No. B/4706/87
APPROVED 3/4
 Subject to the conditions in
 this office letter.
 No. B/4706/87
 3-88
 FOR MEMBER SECRETARY
 MADRAS METROPOLITAN
 DEVELOPMENT AUTHORITY

OWNER

L SURVEYOR
 K. B. SUBRAMANIAM
 (K. BALASUBRAMANIAM)
 M.S.E. (K.M.P.E.) - M.S.E. (R.V.)
 CHARTERED ENGINEER
 AND
 GOVT. REGISTERED VALUER
 Corporation Licensed Surveyor
 CLASS. No. 5 No. 209
 32 SANTHOME HIGH ROAD,
 MYLAPORE, MADRAS-4.

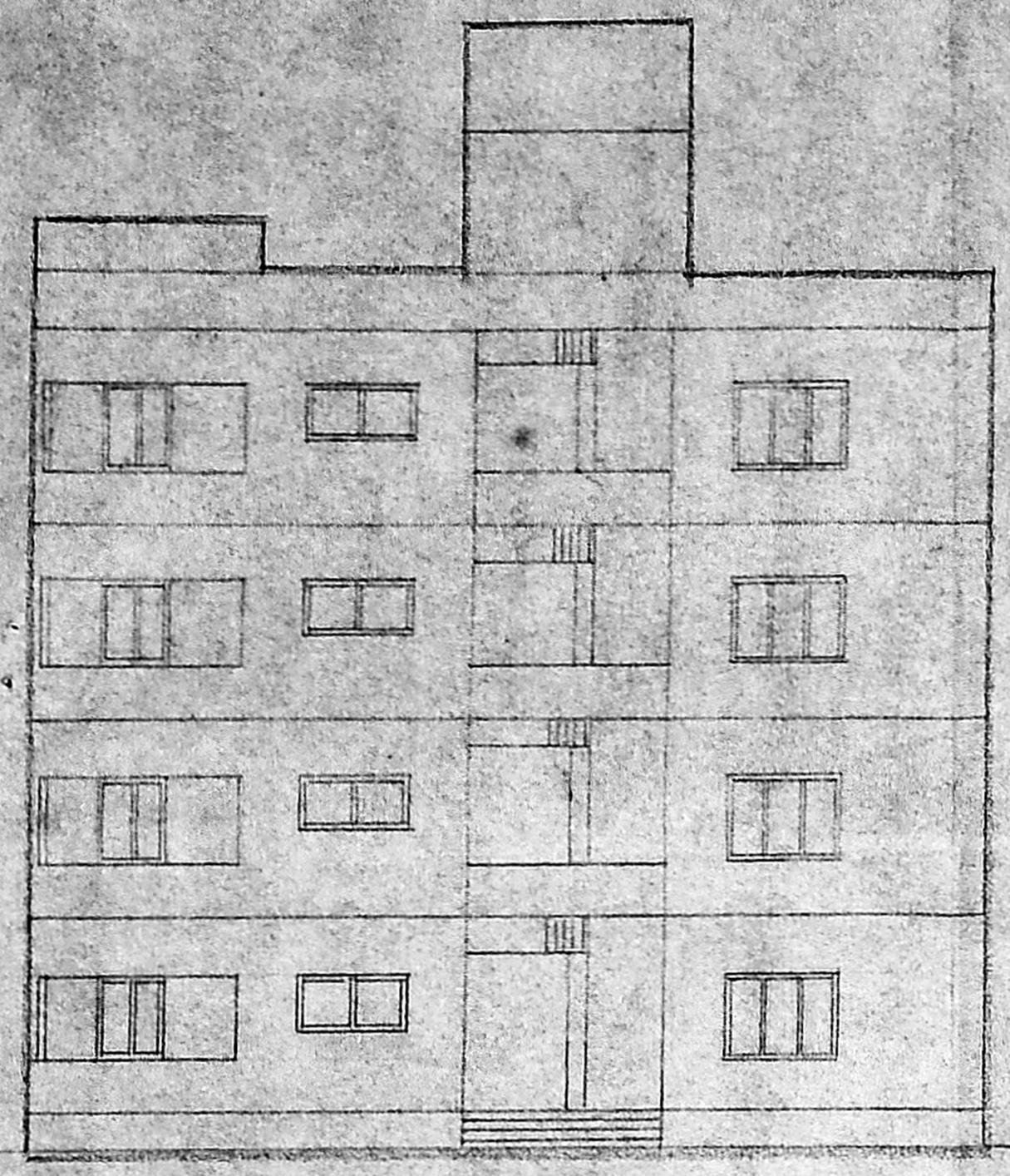

ELEVATION

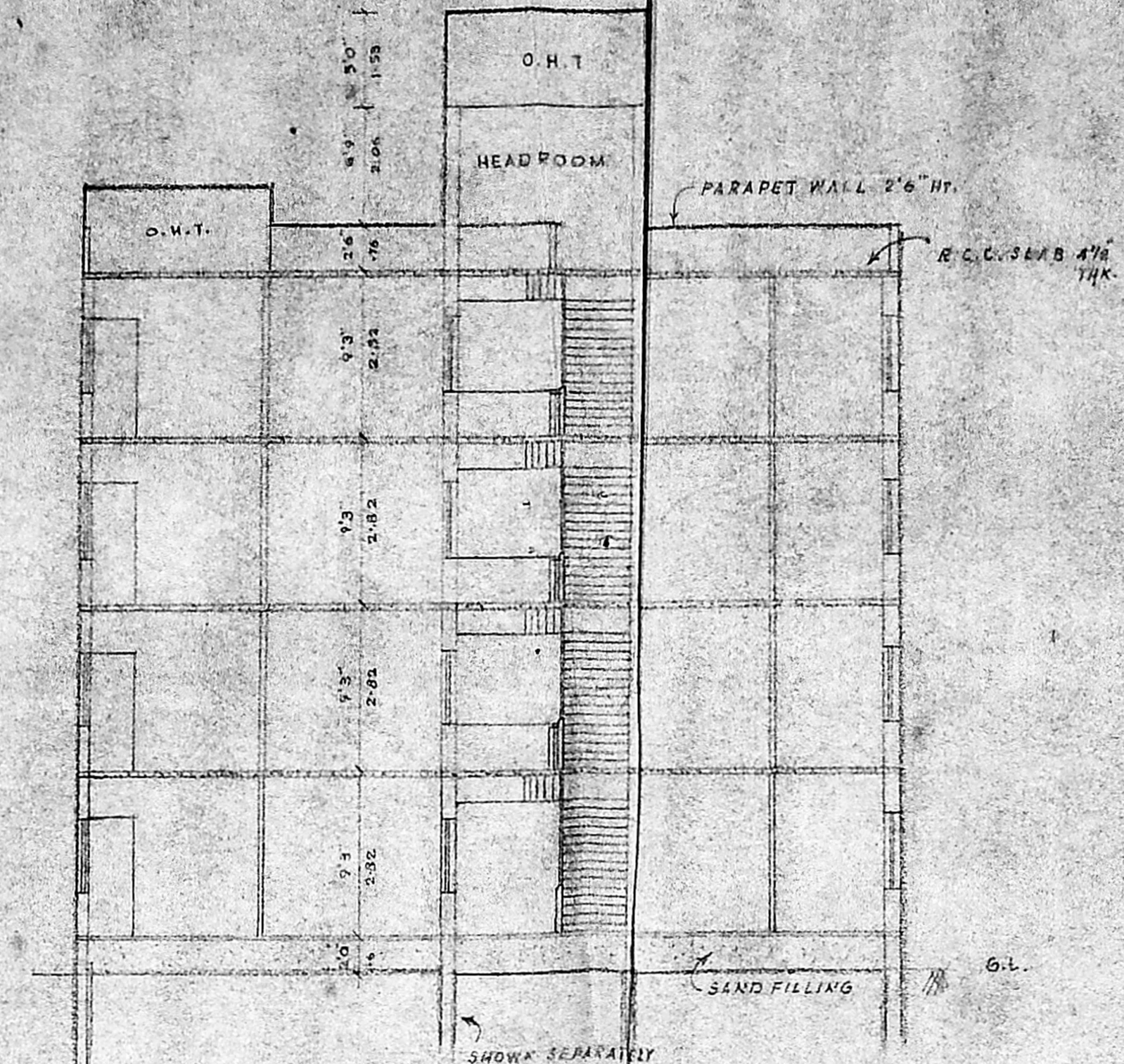

SECTION ON 'AB'

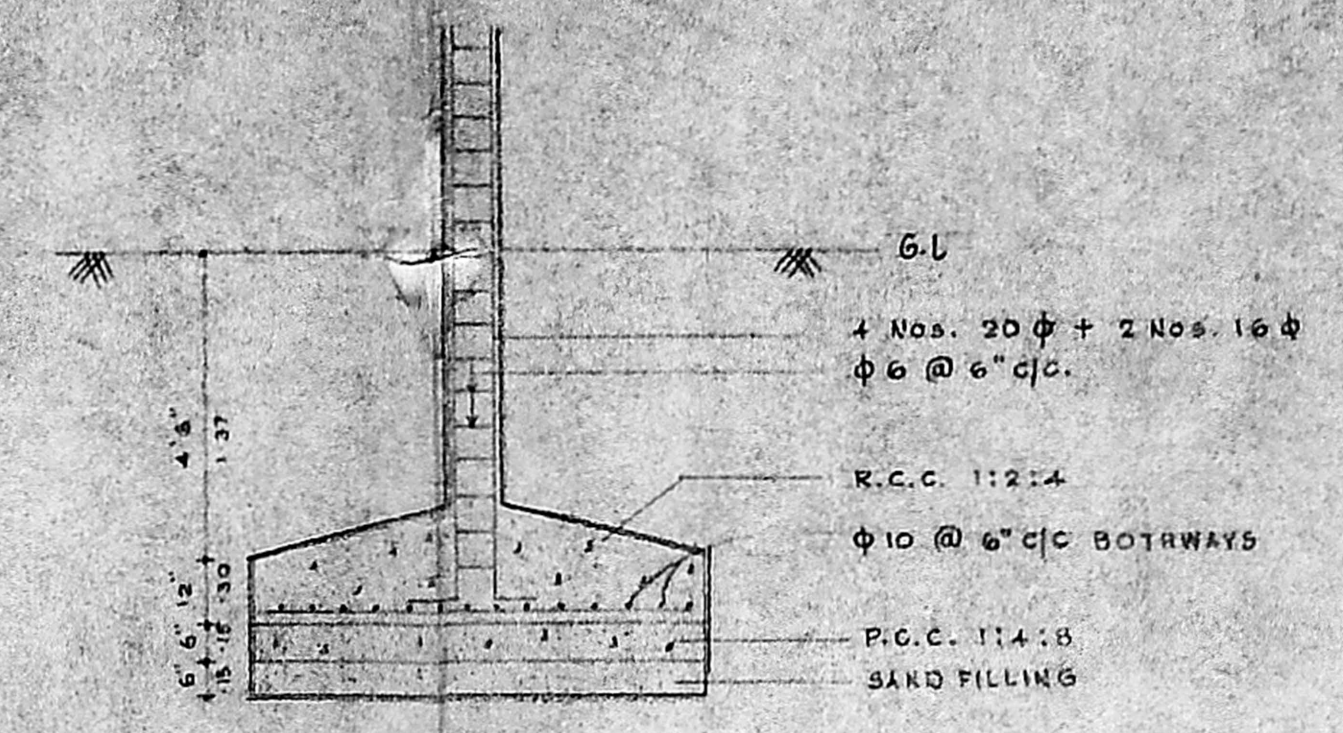

FOUNDATION DETAIL
 SCALE 1" = 3'0"

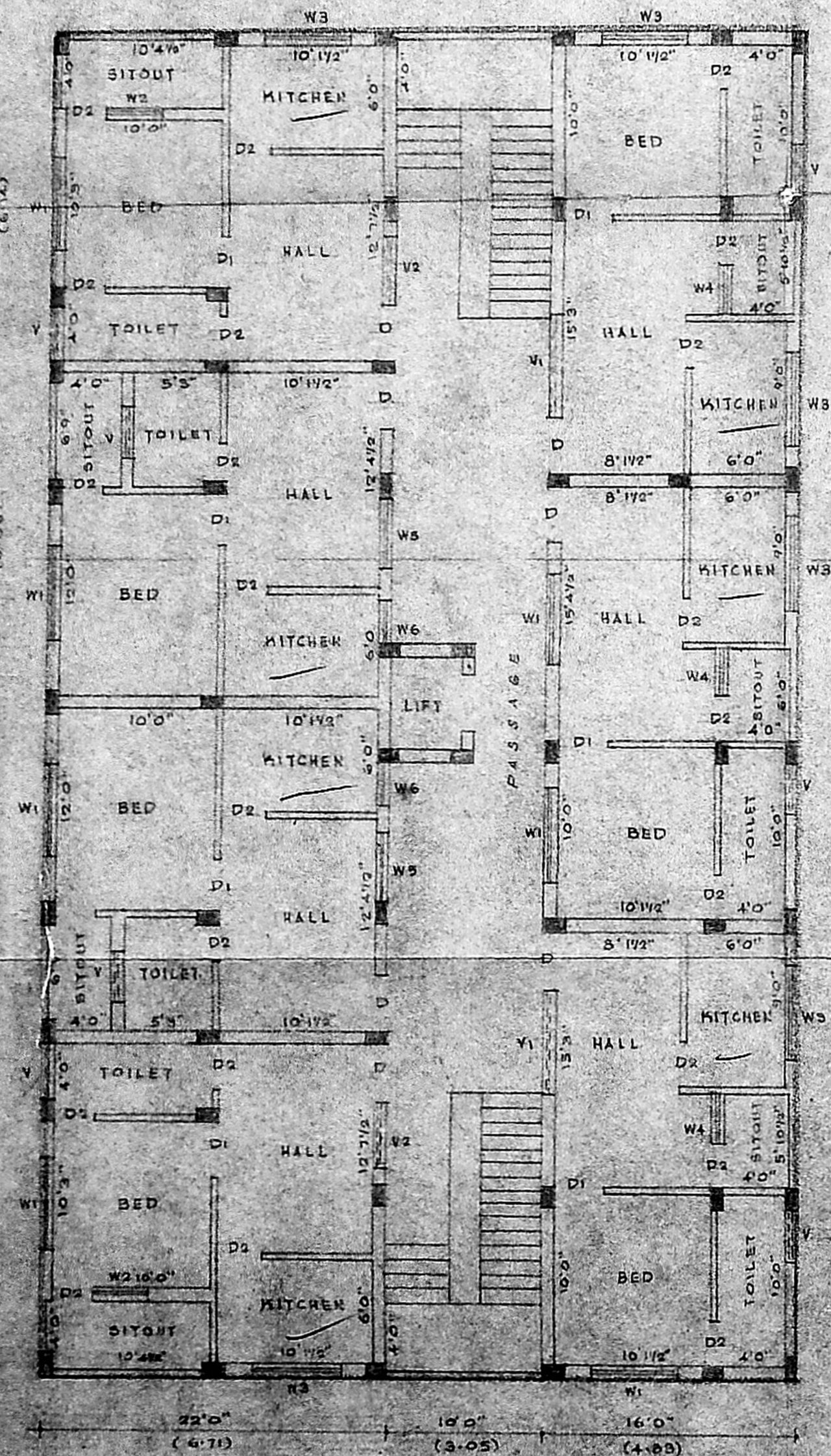

GROUND FLOOR PLAN

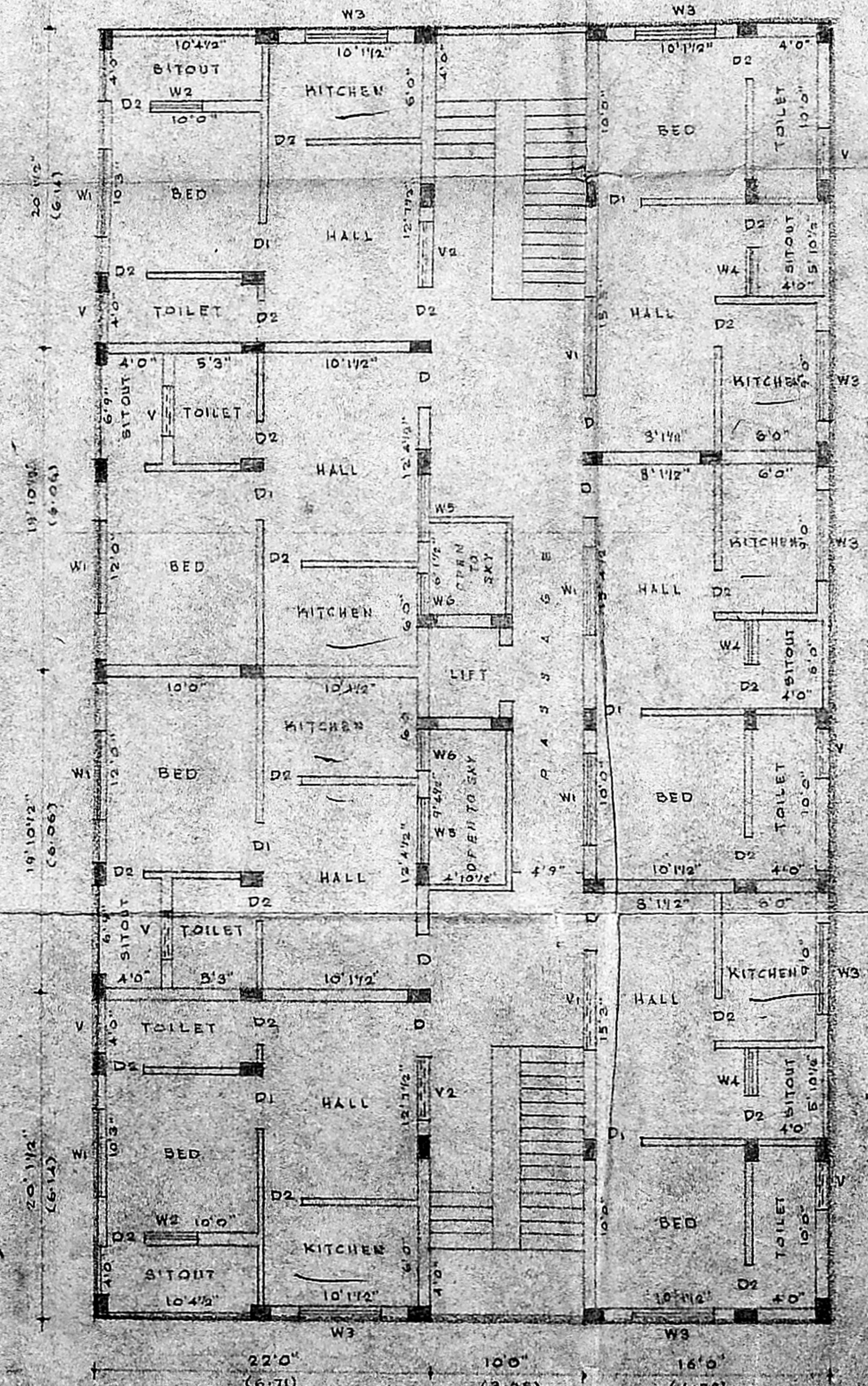

FIRST, SECOND AND THIRD FLOOR PLAN

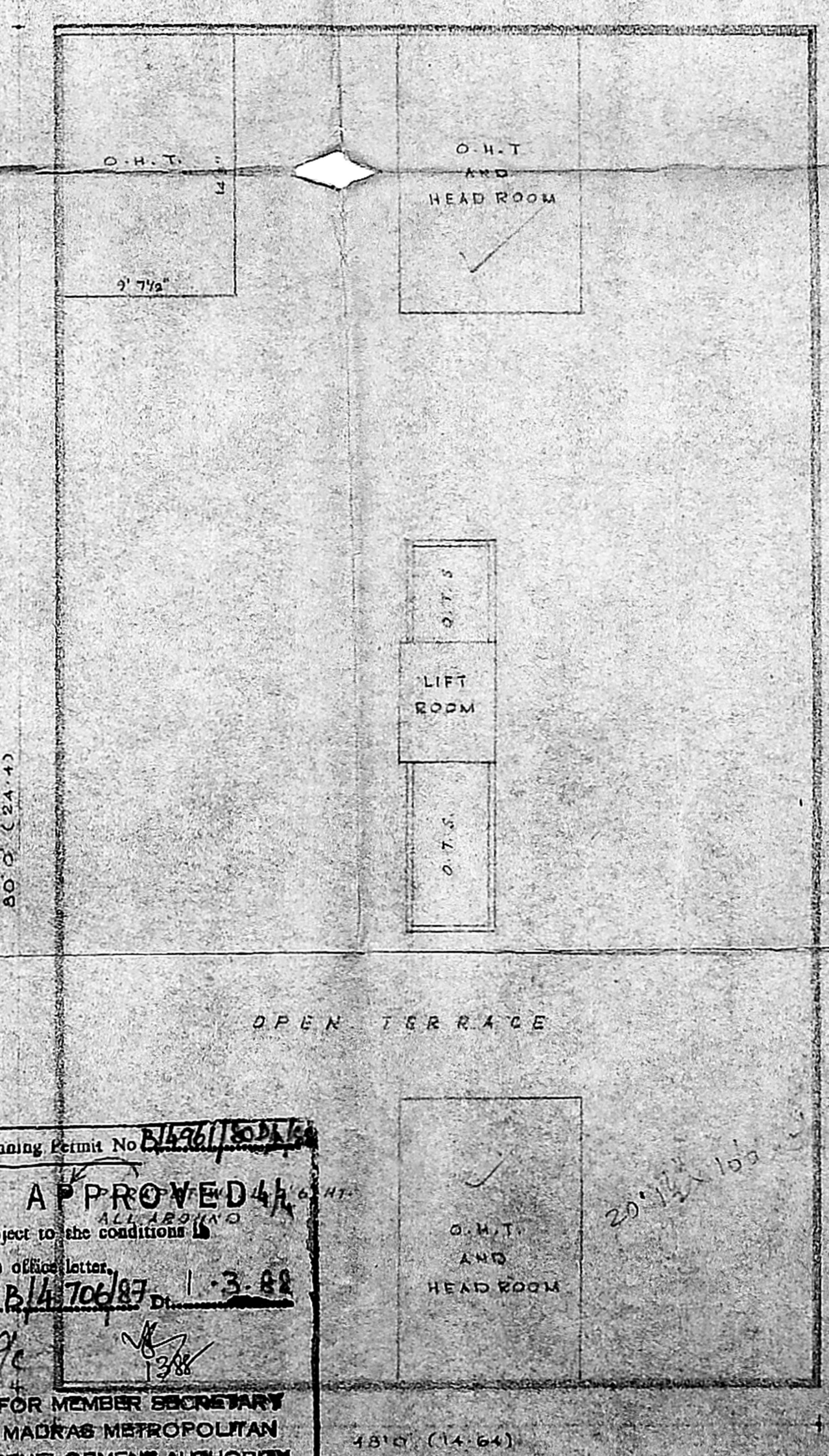

OPEN TERRACE PLAN

Planning Permit No. 24/27/204/88
APPROVED
 Subject to the conditions in
 this office letter
 No. B/4706/37 dt. 1.3.88
 FOR MEMBER SECRETARY
 MADRAS METROPOLITAN
 DEVELOPMENT AUTHORITY

SPECIFICATION:
 ALL BRICKWORK IN C.M. 1:5
 FOUNDATION AND BASEMENT FILLED WITH RIVER SAND.
 FOUNDATION AND FLOORING CONC. IN C.C. 1:1:6
 R.C.C. SLAB, BEAM, PILLARS ETC. IN R.C.C. 1:2:4
 ALL WOODWORK IN TEAKWOOD
 WALL PLASTERING IN C.M. 1:5
 FLOOR FINISHING WITH MOSAIC TILES IN C.M. 1:2
 WEATHERING COURSE IN LIME CONC. MIX.
 PRESSED TILE LAID OVER W.C. WITH C.M. 1:5

JOINERY DETAILS:

D - DOOR	3'3" x 6'6"	W4 - WINDOW	3'6" x 4'0"
D1 - "	3'0" x 6'6"	W5 - "	4'0" x 4'0"
D2 - "	2'6" x 6'6"	W6 - "	2'9" x 2'6"
W1 - WINDOW	5'6" x 4'0"	V - VENTILATOR	3'0" x 2'0"
W2 - "	3'6" x 4'0"	V1 - "	4'0" x 1'6"
W3 - "	5'6" x 2'6"	V2 - "	6'2" x 1'6"

COLOUR INDEX:
 PROPOSED ROAD BOUNDARY

PROPOSED CONSTRUCTION OF RESIDENTIAL FLATS
 AT SIVAGAMPURAM FIRST STREET, TIRUVANMIYUR
 VILLAGE, MADRAS C-BLOCK
 SCALE 1 INCH = 8 FEET

B. Subramaniam
 K. B. SUBRAMANIAM
 (K. BALASUBRAMANIAM)
 M.Sc., (VALUER), MIRE, FIV
 CHARTERED ENGINEER,
 S. MADHAVAR
 GOVT. REGISTERED VALUER,
 Corporation Licensed Surveyor,
 CLASS-I No. 7 No. 204
 42 SANTHOM HIGH ROAD,
 MYLAPORE, MADRAS-4.